

**SITE PLAN SHOWING FLAT- 3A OF THIRD FLOOR AT NORTH-EAST CORNER OF G+IV STORIED BUILDING OF SHIVAM REAL ESTATE & CONSTRUCTION COMPANY (PROPRIETOR : TARAK NATH SAROJ) AT MOUZA-RAMBHADRA BATI, TOUZI NO.- 223, R.S. & L.R. DAG NO.- 339, R.S. NO.- 60, R.S. KHATIAN NO.- 64, J.L. NO.-7, WARD NO.- 22, HOLDING NO.- 31 AT PURBAPALLY, P.S.-KHARDAH, UNDER PANIHATI MUNICIPALITY, DIST-24PGS(N).**

**AREA STATEMENT :**

COVERED AREA (INCLUDING LIFT+ STAIRCASE)- 692 SFT. (M/L)  
 TOTAL SUPER BUILT-UP AREA - 820 SFT. (M/L)

**THIRD FLOOR PLAN**  
**SCALE-1:100**

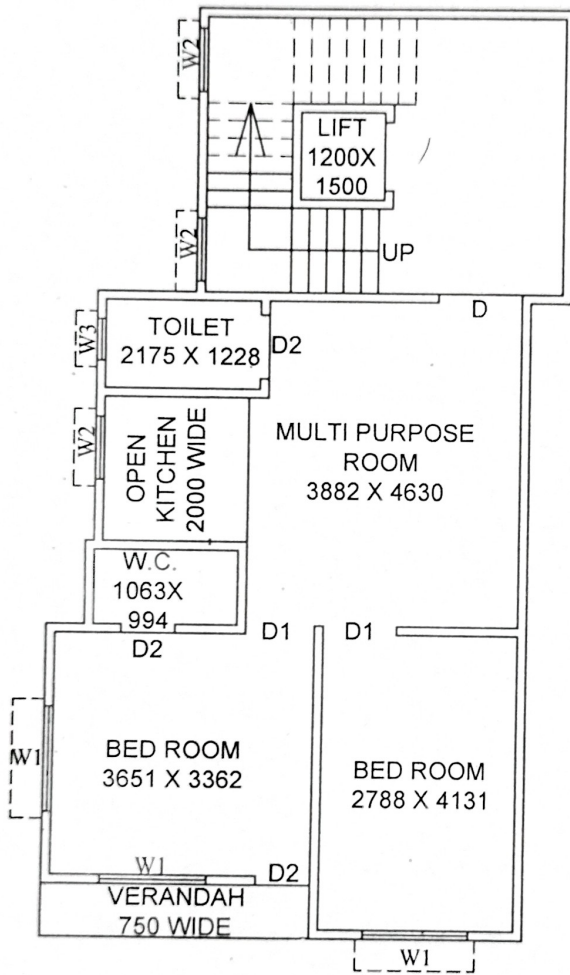

FLAT NO. 3B

*Sunipa Debnath*  
 23.08.2023  
**SUNIPA DEBNATH ENTERPRISE**  
 Prop: SUNIPA DEBNATH  
 Plan Maker, Estimator, Surveyor  
 & Civil Contractor  
 Under Panihati Municipality  
 Milangarh, Kol-700113  
 Licence No - 20031123898  
 Dt. - 08/08/2022  
**SIGNATURE OF ENGINEER**  
 MODERN CONSULTANCY SERVICES  
 PROPRIETOR- SAGNIK KANJILAL (B.Tech.)

SIGNATURE OF DEVELOPER / VENDOR

SIGNATURE OF PURCHASER(S)